

MARINER SANDS PLAT NO. 1

SHEET 2 OF 8 SHEETS

HUTCHEON ENGINEERS INCORPORATED
 Civil Engineers and Land Surveyors
 Belle Glade W. Palm Beach

February 1974

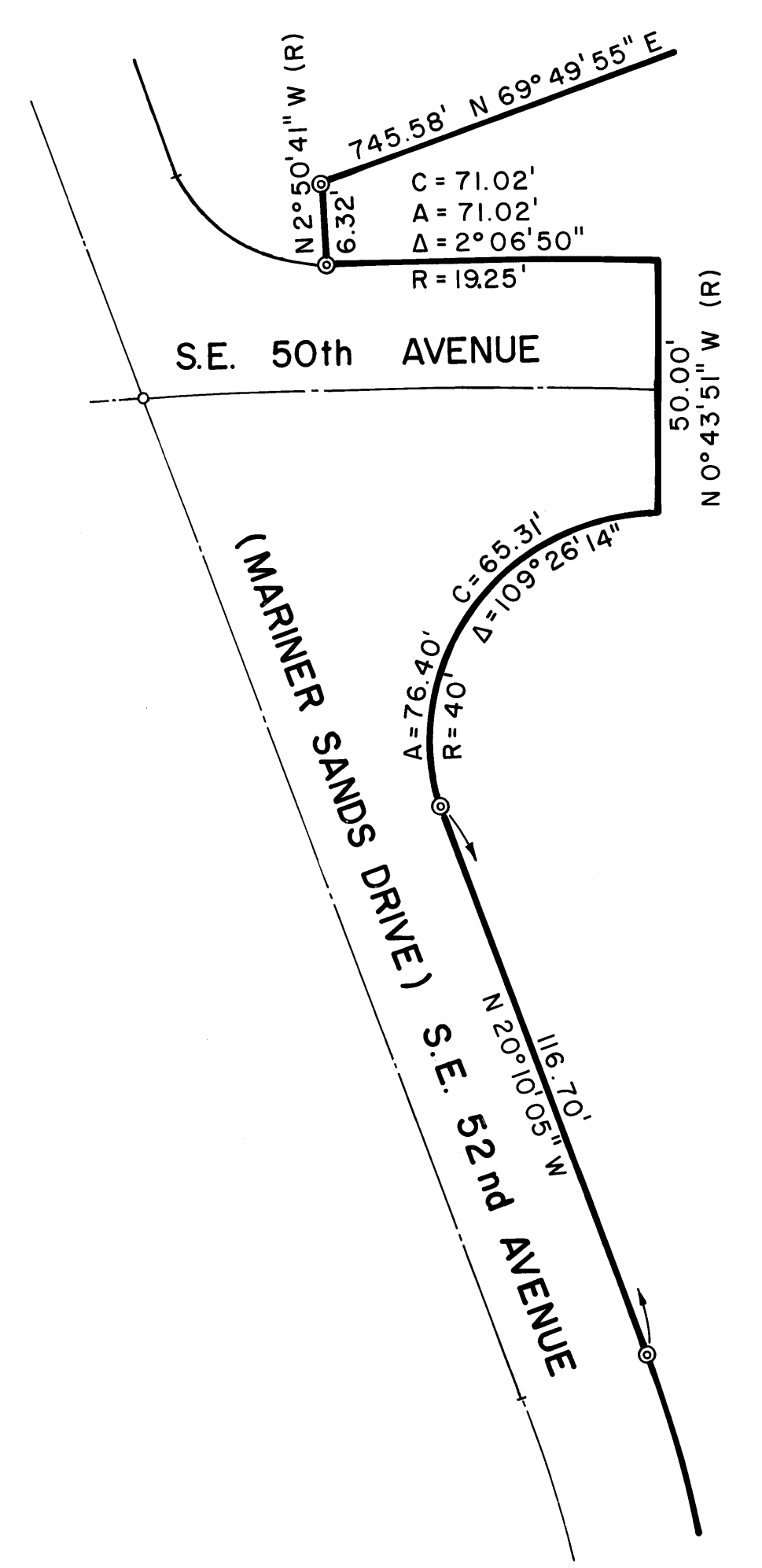
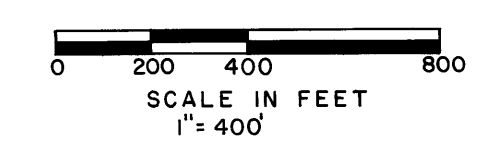
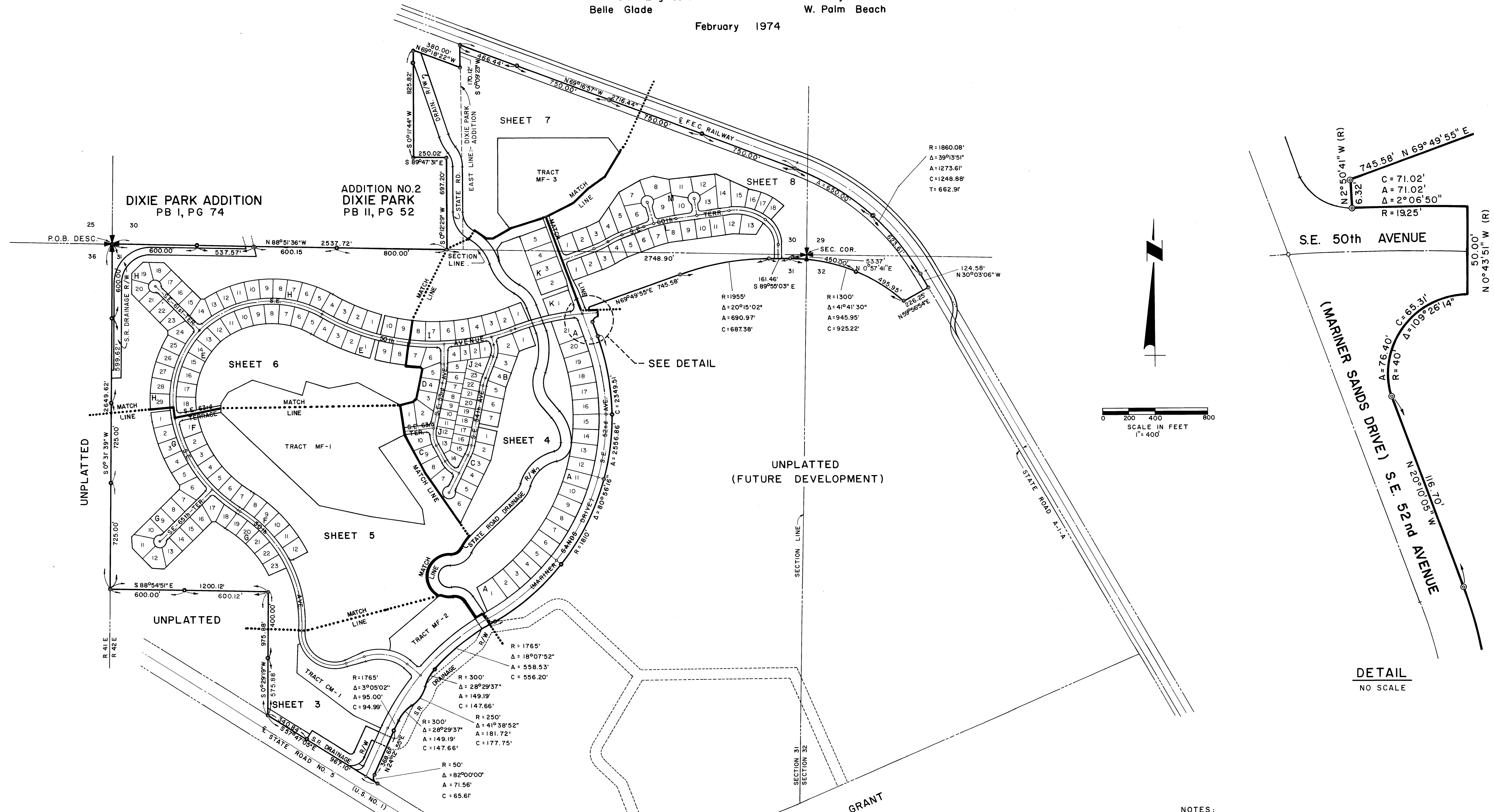

- NOTES:**
- DENOTES (PCP) PERMANENT CONTROL POINT
 - DENOTES (PRM) PERMANENT REFERENCE MONUMENT
 - (R) DENOTES RADIAL LINE
 - TRACT "CM" DENOTES COMMERCIAL AREA
 - TRACT "MF" DENOTES MULTI-FAMILY AREA

**BOUNDARY SURVEY
 &
 INDEX MAP**